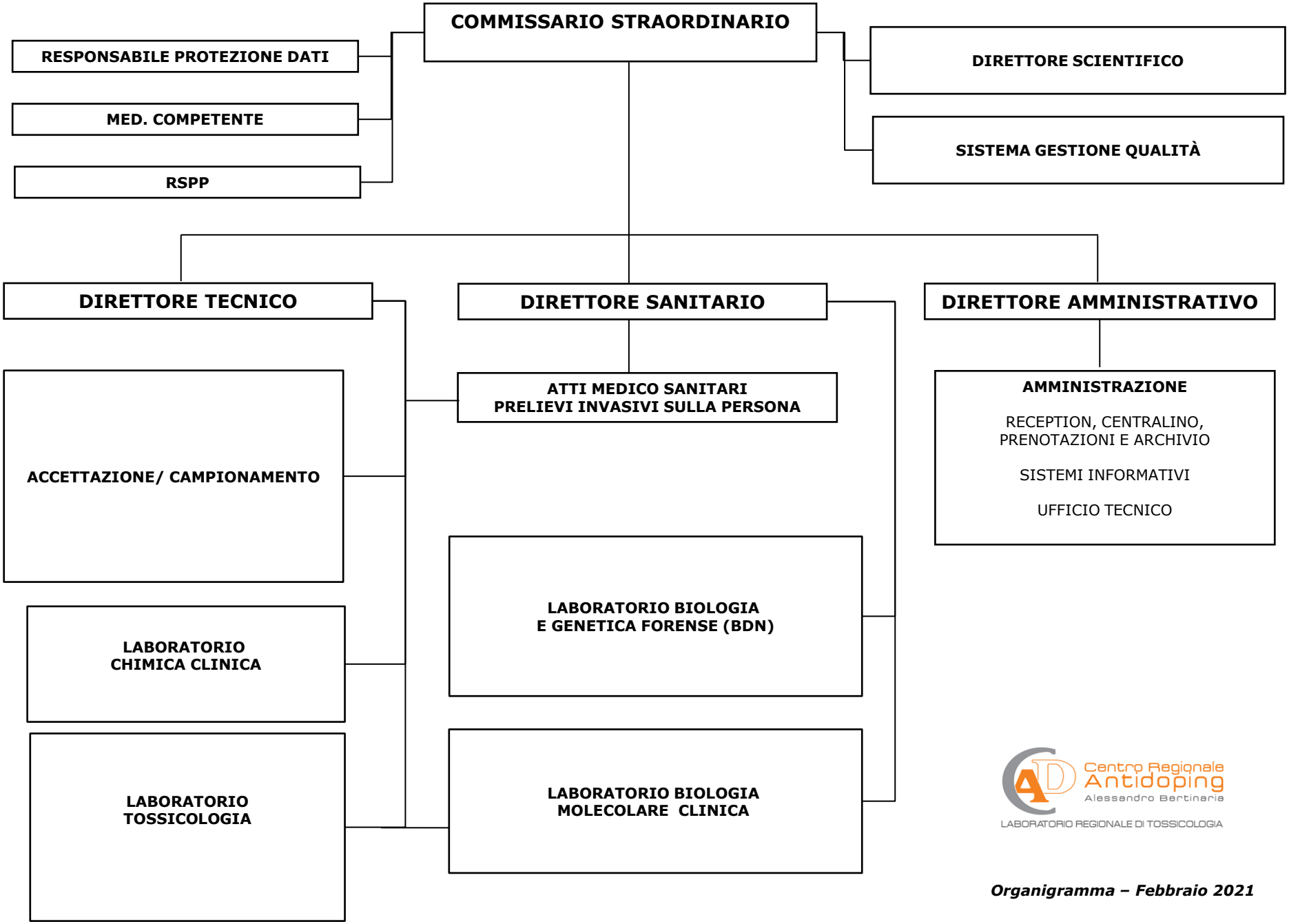

Organigramma – Febbraio 2021

Personale dipendente = 25 unità, pari a 22,6 equivalenti a tempo pieno